

Christmas is coming ...

Send a Beautiful Message!

Send your season's greetings to family and friends on a beautifully designed Macular Degeneration Foundation Christmas card and help support the Foundation.

Adding to our range of cards this year we have designed some new simple yet beautiful traditional Christmas cards.

Also available are our original cards which feature festive dessert recipes by chef Vanessa Jones and MD Foundation Patron Ita Buttrose.

All packs contain nine cards each with three different card designs. The cost is \$12.00 per pack (plus postage and handling).

A Special Christmas Gift

Eating for Eye Health – The Macular Degeneration Cookbook is a wonderful Christmas gift and includes over 90 delicious easy-to-follow recipes specially created by chef Vanessa Jones and MD Foundation Patron Ita Buttrose.

All recipes have been developed with eye health friendly foods, ensuring good health comes with a great taste. Available in print and audio format. \$25.00 (plus postage and handling)

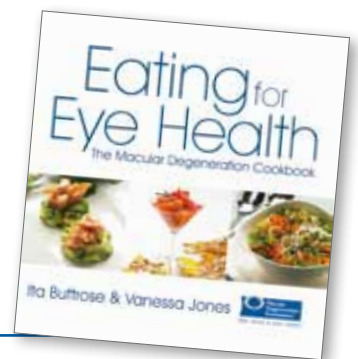

Pack 1 Verse: *Wishing you a joyful holiday season and a new year of peace and happiness*

Pack 2 Verse: *Merry Christmas and a Happy New Year, Wishing you all the joys of the season*



Pack 3 Verse: *Wishing you all the joys of the season and a Happy New Year*



The sale of all items supports the Macular Degeneration Foundation

Christmas order form

Item	Qty	Total \$
Traditional Christmas card - Pack 1 with 'Joyful Holiday' verse, 9 cards at \$12.00* a pack		
Recipe Christmas card - Pack 2 with 'Merry Christmas' verse, 9 cards at \$12.00* a pack		
Recipe Christmas card - Pack 3 with 'Joys of the Season' verse, 9 cards at \$12.00* a pack		
In the unlikely event that your Christmas card choice is not available, do you accept a substitute design? <input type="checkbox"/> Yes <input type="checkbox"/> No		
Printed cookbook, \$25.00* each		
Audio cookbook, \$25.00* each		
Plus postage and handling		
<i>Donation (all donations over \$2 are tax deductible) – Thank you</i>		
TOTAL		

Postage and handling – for Christmas card orders only:**

1 item: \$3.00 2 items: \$5.00 3 items: \$7.00 4 - 6 items: \$11.00

Postage and handling – if your order includes a cookbook:**

1 item: \$12.00 2 - 4 items: \$14.00

* All costs include GST as appropriate.

** These costs are for postage in Australia only; please contact the Foundation for overseas postage costs.

Personal details

Title _____ Name _____

Phone () _____ Email _____

Mailing address _____

_____ Postcode _____

Company name (if applicable) _____

Delivery address and recipient (if different from above)

Method of payment (please ✓)

cheque money order Visa Mastercard Amex Diners cash

Card no _____ Expiry ____ / ____

Name on card _____

Signature of card holder _____



Our focus is your vision

Mail: Suite 902, Level 9, 447 Kent Street, Sydney NSW 2000

Phone: 02 9261 8900 or 1800 111 709 **Fax:** 02 9261 8912

Online: www.md.foundation.com.au

MDF office use only: Date received: _____ Processed: _____ n/l